THE DIMENSIONS ON THIS DRAWING ARE SUBJECT TO CHANGE. PLEASE CONTACT NORTHERN LIGHTS INC TO BE SURE YOU HAVE THE MOST CURRENT REVISION.

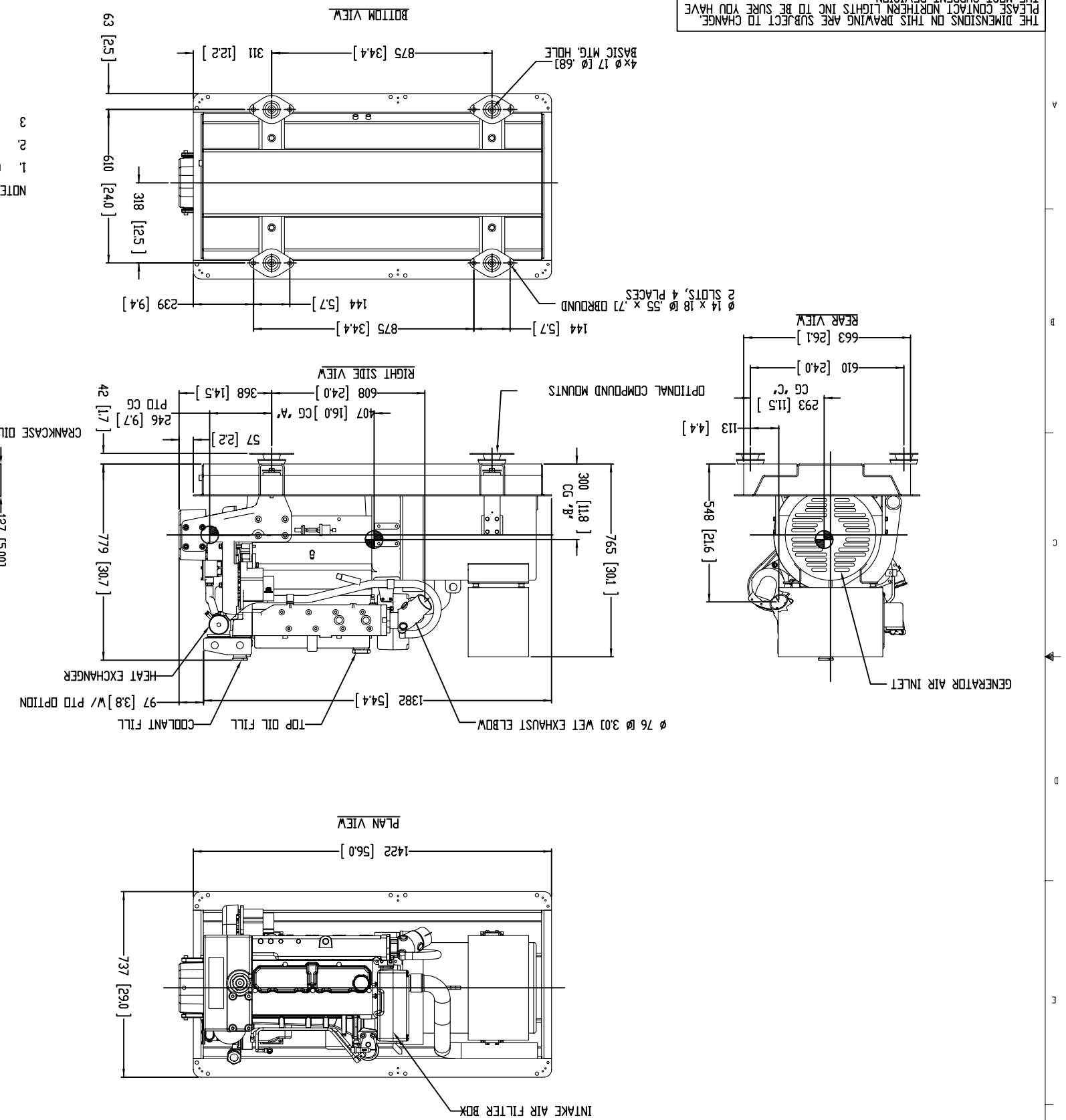

TOTAL WEIGHT, WET: 604 KG [1331.5 lbs]
WITH PTO: 633.5 KG [1396.5 lbs]

NOTE:

1. CENTER OF GRAVITY VALUES DO NOT INCLUDE PTO/CLUTCH ASSEMBLY.
2. PTO/CLUTCH ADAPTER ASSY (ONLY) WEIGHS APPROX. 29.5 KG [65 lbs.]
3. CUSTOMER MUST RECALCULATE CG FOR ADDITION OF HYDRAULIC PUMP.

THIRD ANGLE PROJECTION			
PROPRIETARY AND CONFIDENTIAL THE INFORMATION CONTAINED IN THIS DRAWING IS THE SOLE PROPERTY OF NORTHERN LIGHTS. ANY REPRODUCTION IN PART OR AS A WHOLE WITHOUT THE WRITTEN PERMISSION OF NORTHERN LIGHTS IS PROHIBITED.	NEXT ASSY	USED ON	
	APPLICATION		

UNLESS OTHERWISE SPECIFIED DIMENSIONS ARE IN MILLIMETERS TOLERANCES: ANGULAR: MACH ± 0.5° BEND ± 1.0° TWO PLACE DECIMAL ± 0.13 THREE PLACE DECIMAL ± 0.13	DRAWN	LTP	6/28/2011	DATE
	CHECKED			
	ENG APPR.			
	MFG APPR.			
	Q.A.			
INTERPRET GEOMETRIC TOLERANCING PER ASME Y14.5M	COMMENTS:			
MATERIAL				
FINISH				
APPLICATION				

NORTHERN LIGHTS
4428 14th AVE. NW.
Seattle, WA 98107
(206) 789-3880
www.northern-lights.com

TITLE:
INSTALLATION DIMENSIONS
M944V 1800/1500 RPM 1 Ø /3Ø GENSET

SIZE	DWG. NO.	REV
D	D-4527	

SCALE: 1:10 WEIGHT: SHEET 1 OF 1

D-4527 REV 1